#42-2246 Folkestone Way, West Vancouver, BC

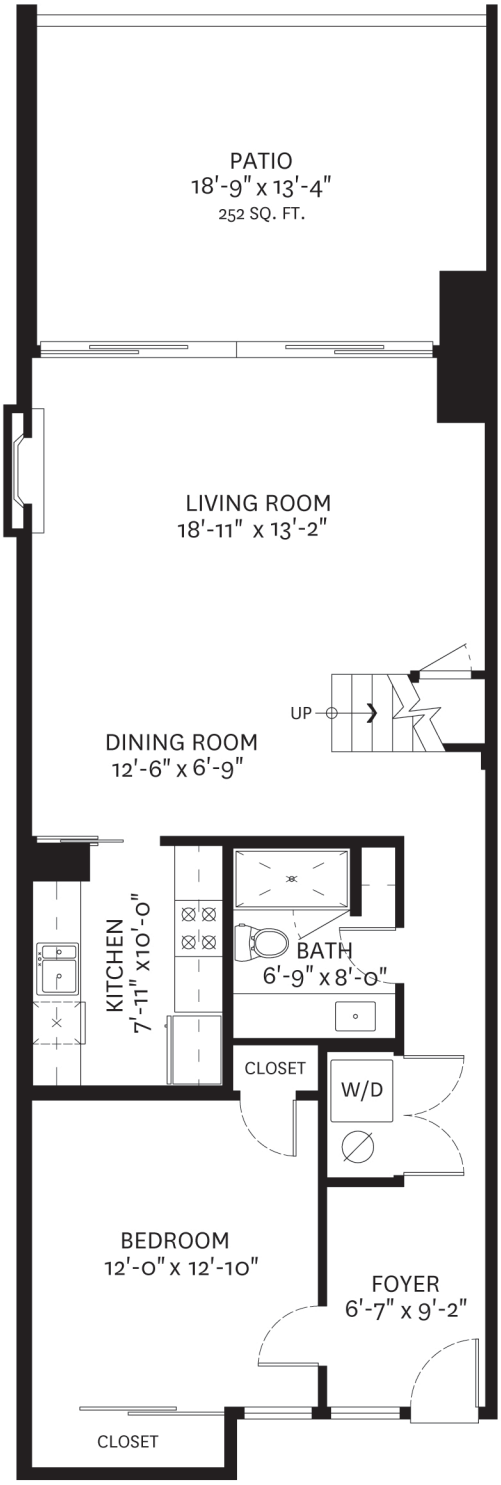

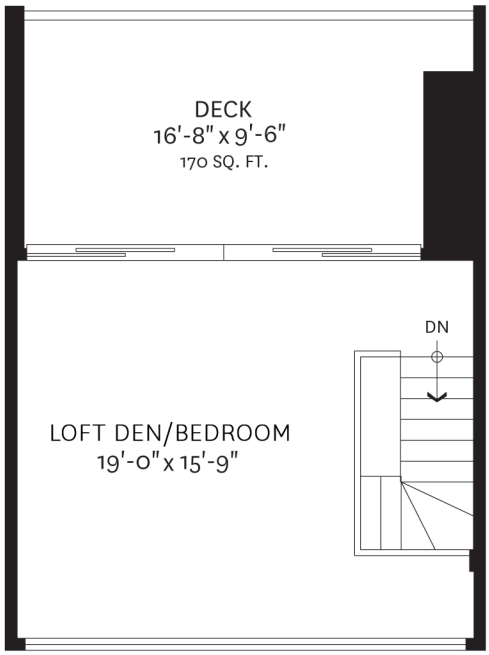

UPPER FLOOR PLAN
Ceiling Height: 8'-0"

Upper Floor:	335 SQ. FT.
Main Floor:	918 SQ. FT.
Total:	**1253 SQ. FT.**
Deck:	170 SQ. FT.
Patio:	252 SQ. FT.

MAIN FLOOR PLAN
Ceiling Height: 8'-0"

0 2' 4' 8'

Macdonald Realty

Ben Kay PREC*
604-710-5270
ben@BenKay.ca

floor plan designed by
ishot.ca Enterprises Inc.
604-368-7979
http://ishot.ca

This floor plan illustration is for references only as it is not produced by a certified architect. Measurements are approximate and may not be to scale. To be used for marketing materials only; not for assessment and/or appraisal.